TYO Symphony Orchestra
String Seating Audition

Sunday, November 1st, 2026

<u>First Violin</u> (2 excerpts)

<u>RIMSKY-KORSAKOV</u>

6th bar of **Rehearsal C** - 5th bar of **Rehearsal D**

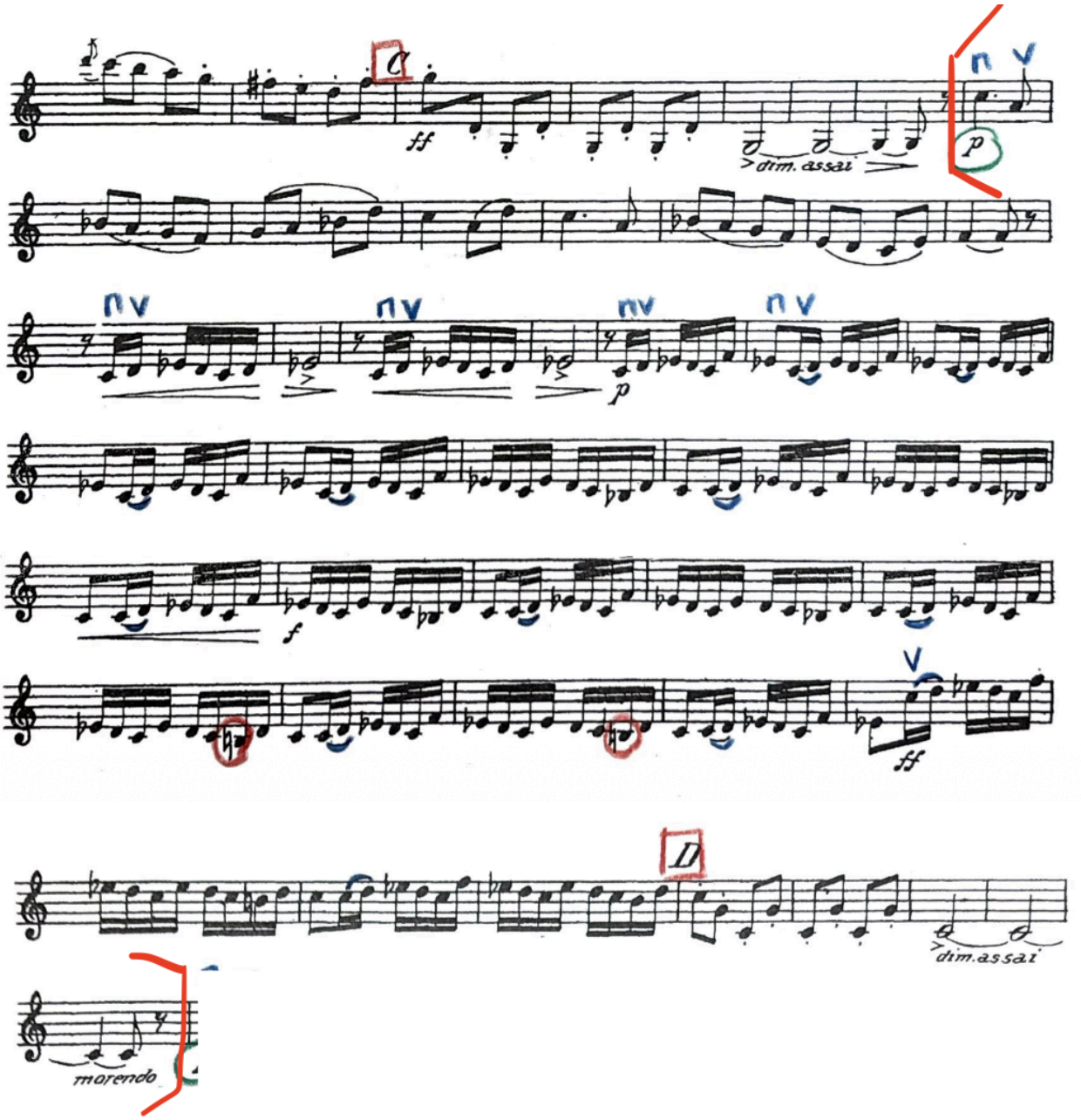

12 before **Rehearsal G - Rehearsal G**

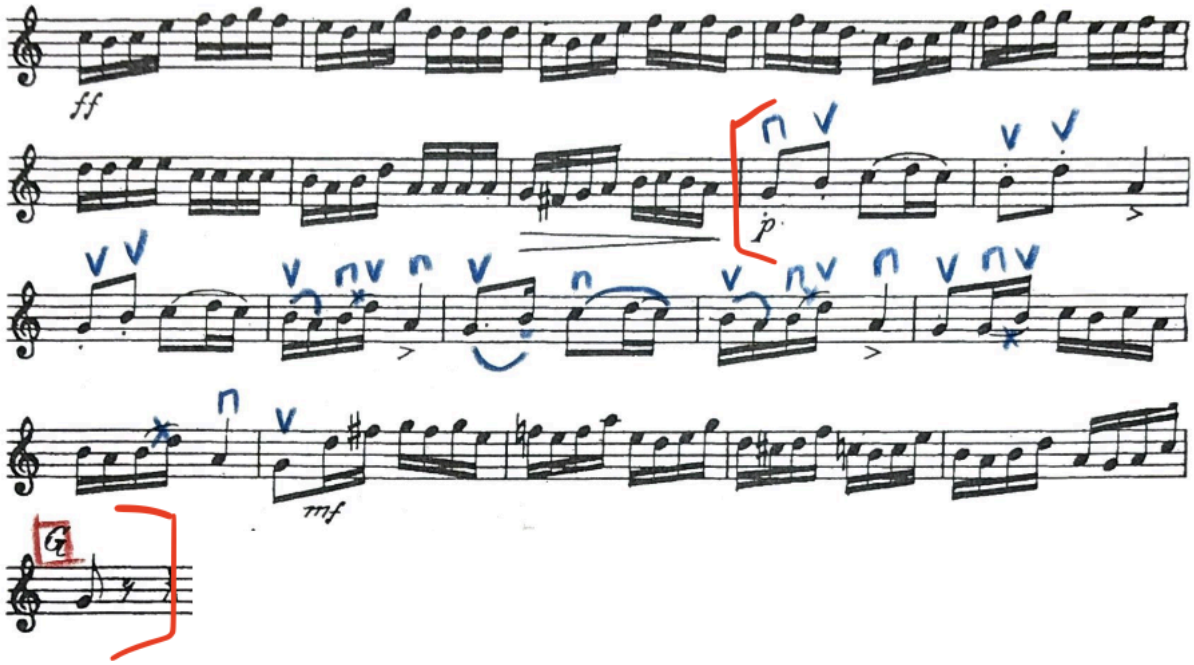

Second Violin (2 excerpts)

RIMSKY-KORSAKOV

18 before **Rehearsal D** - 5 after **Rehearsal D**

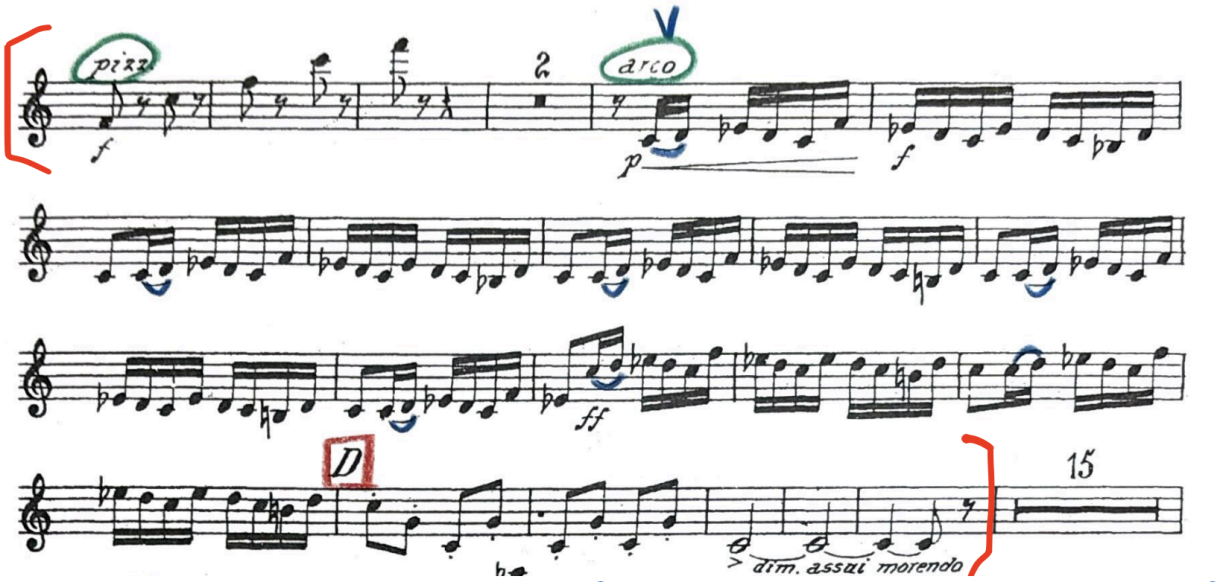

18 before **Rehearsal E** - **Rehearsal E**

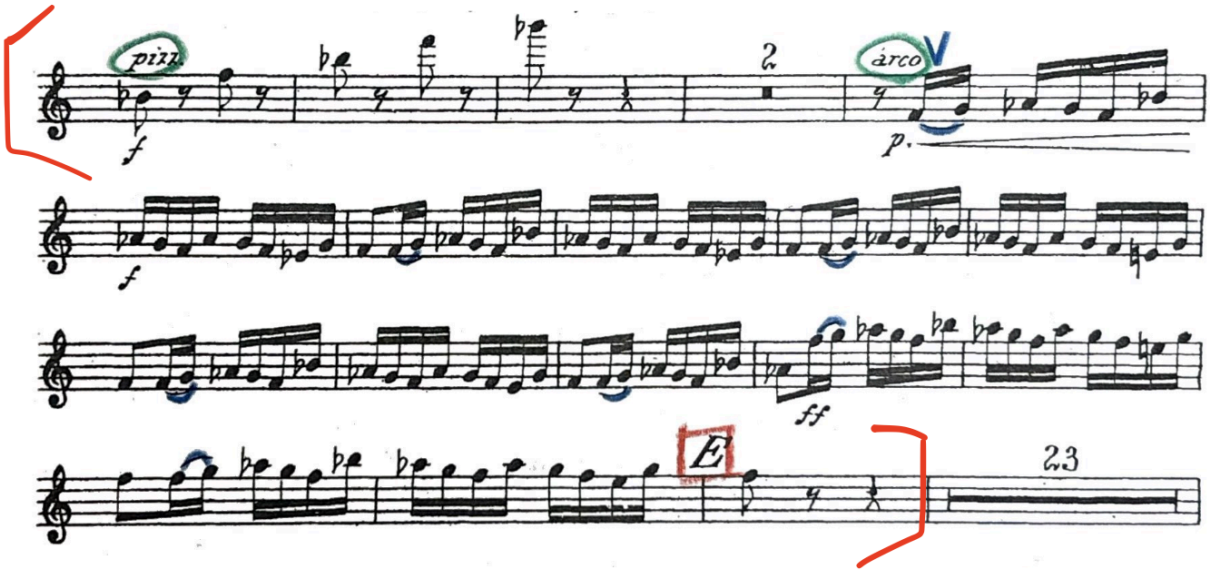

Viola (2 excerpts)

RIMSKY-KORSAKOV

13 before **Rehearsal D** - **Rehearsal D**

13 before **Rehearsal E** - **Rehearsal E**

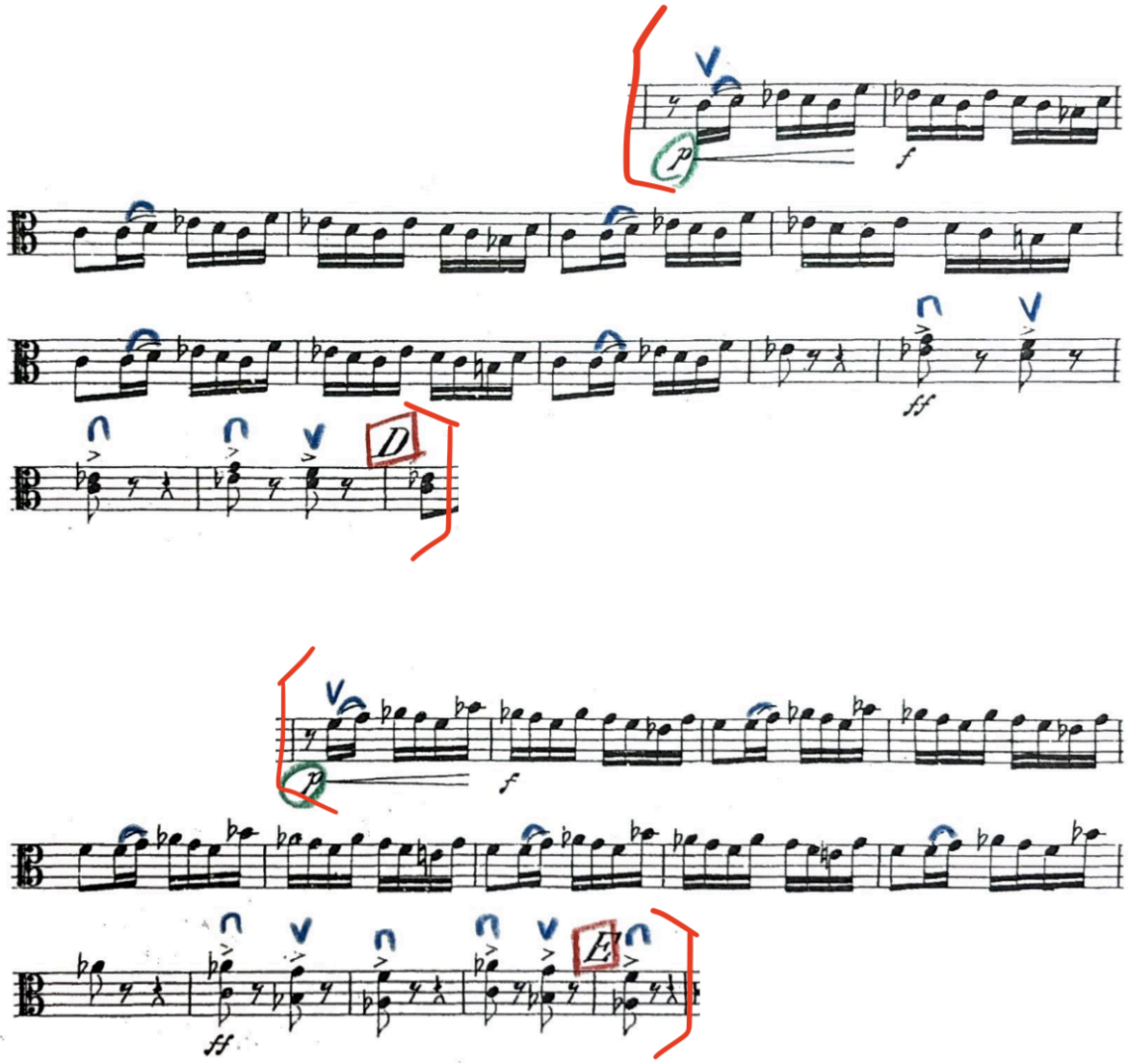

Cello (2 excerpts)

RIMSKY-KORSAKOV

Beginning - **Rehearsal A**

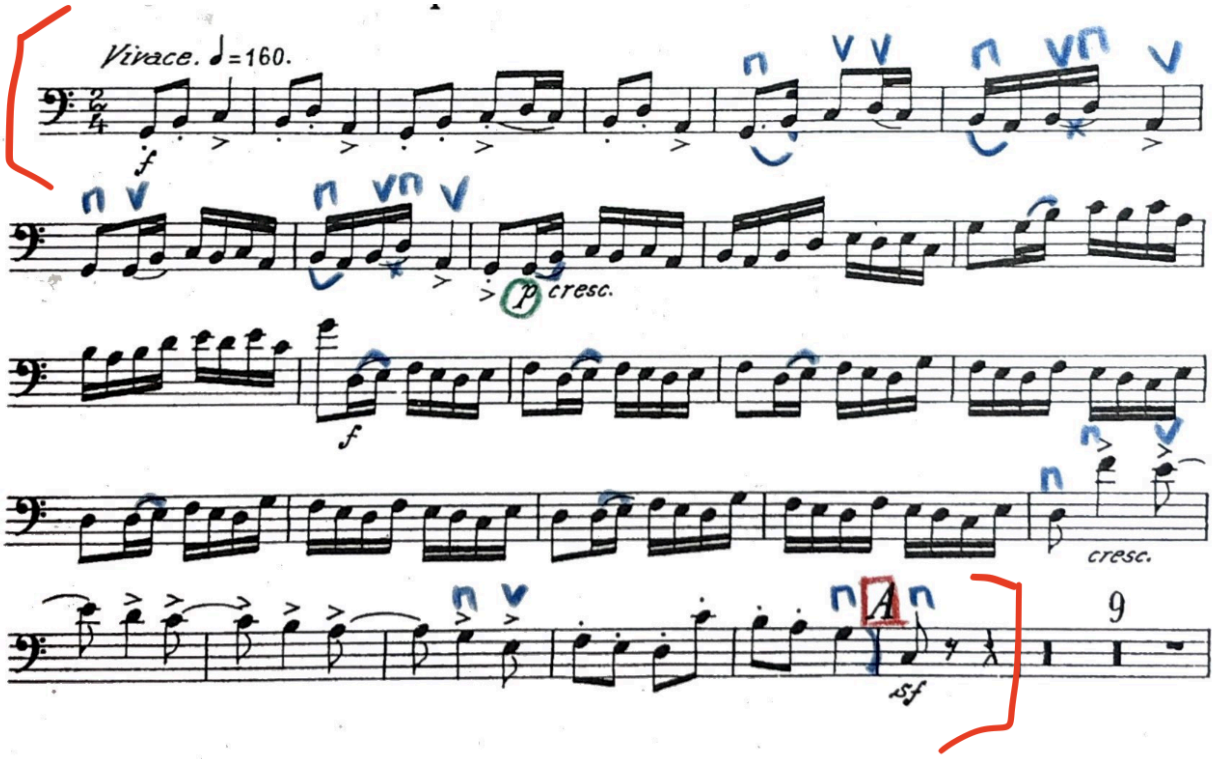

7 before **Rehearsal H** - end

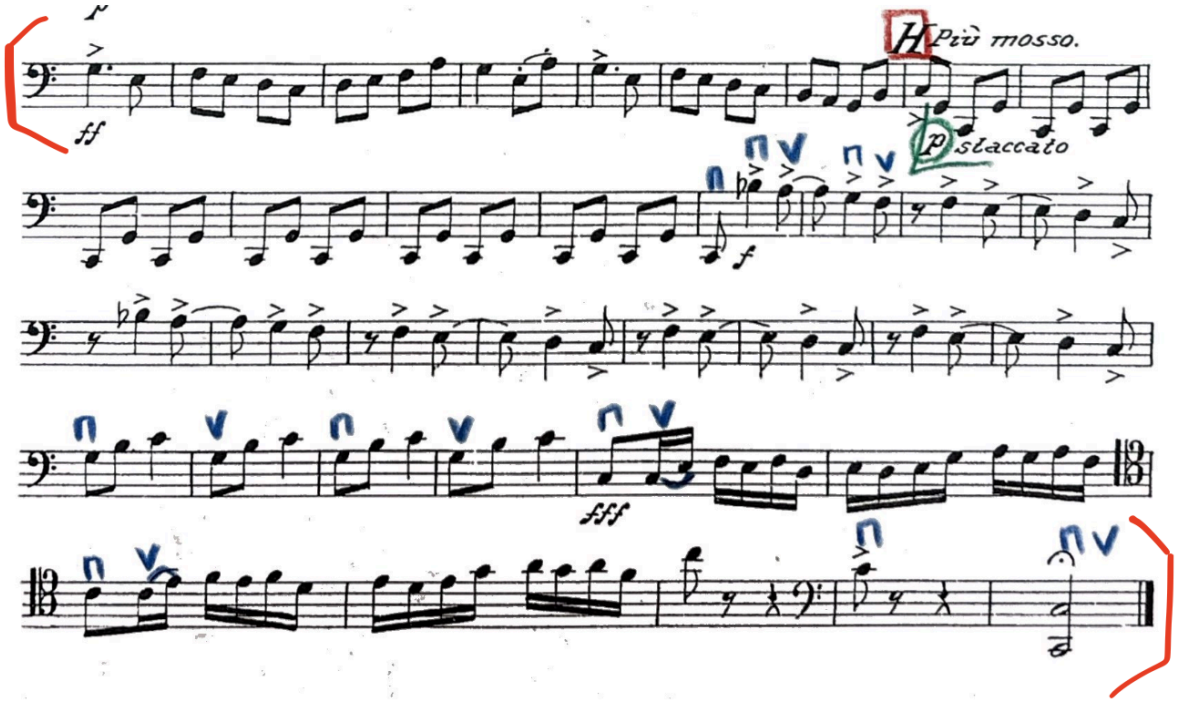

Bass (2 excerpts)

RIMSKY-KORSAKOV

Beginning - **Rehearsal A**

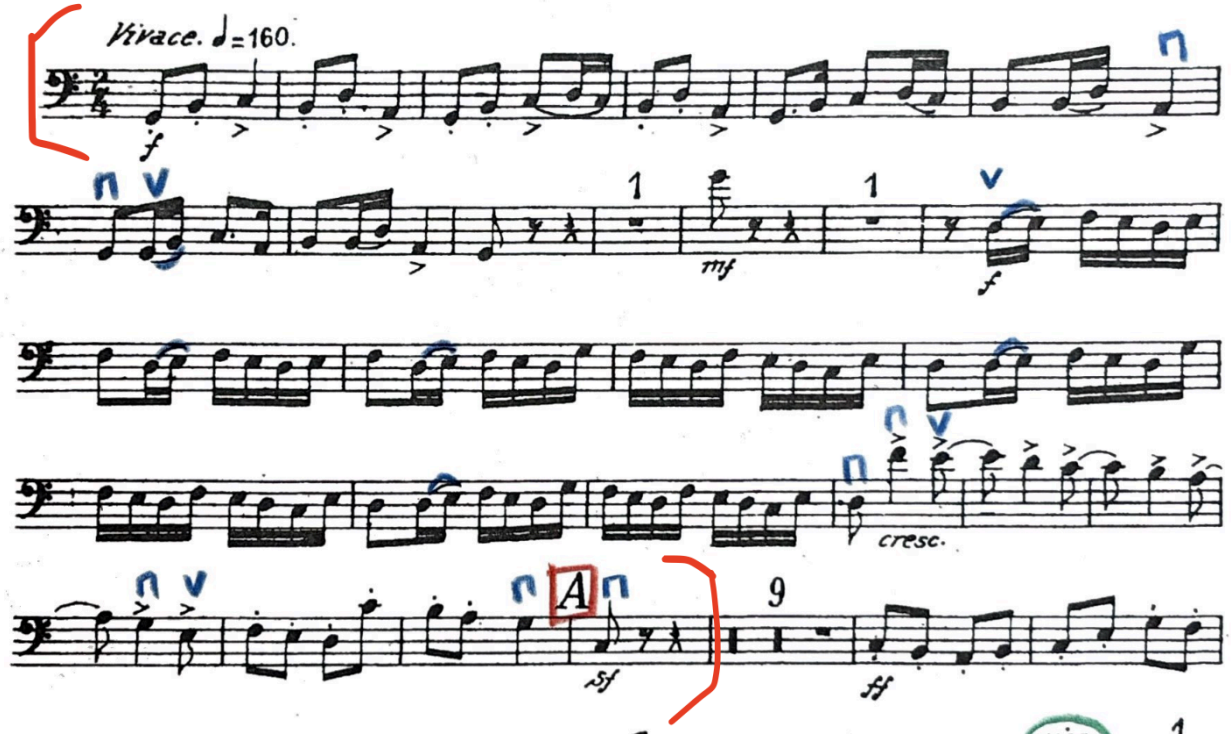

Second excerpt on next page

7 before **Rehearsal H** - end

