Symphony Violin

FINGALS Cave Overture - Mendelssohn

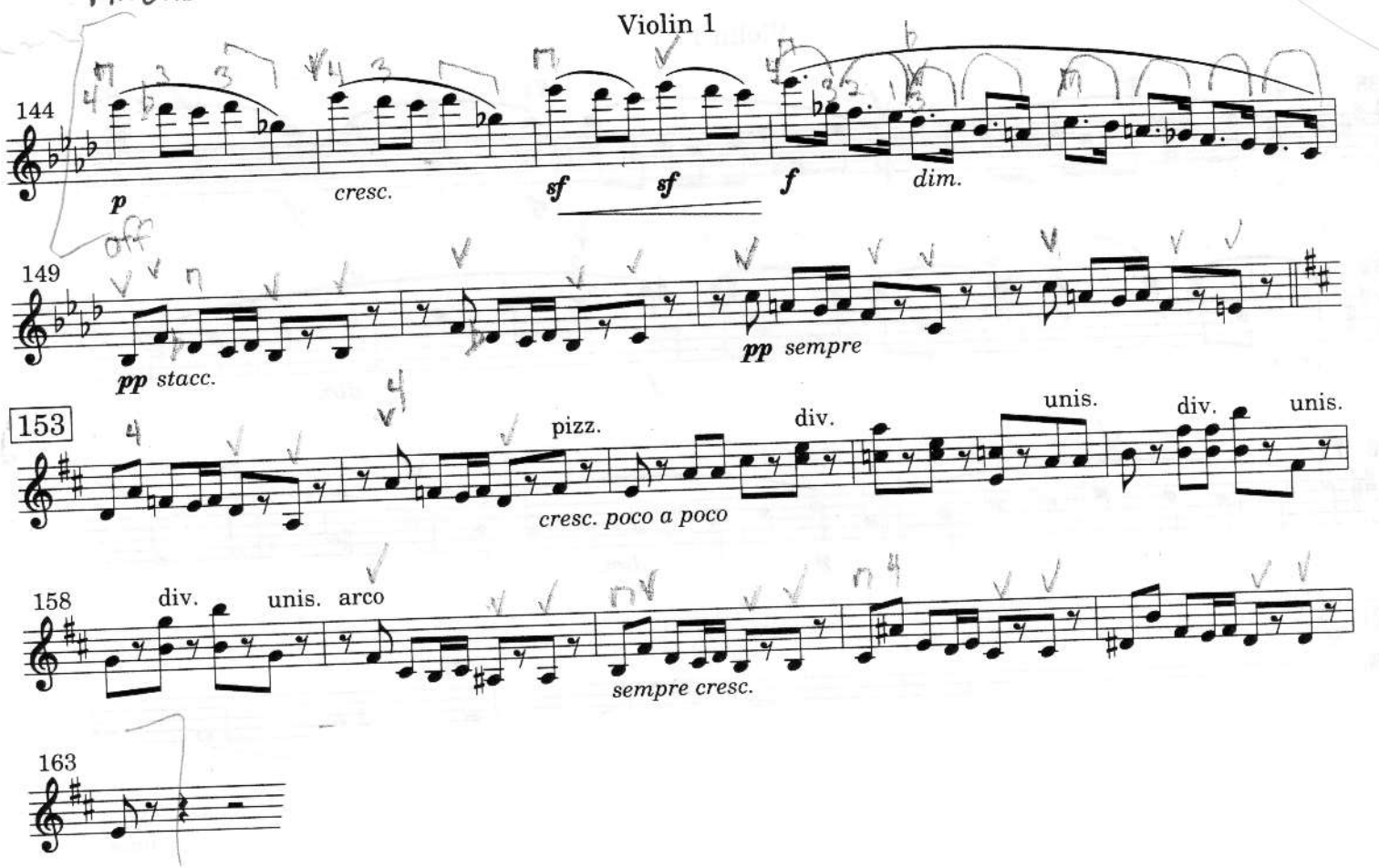
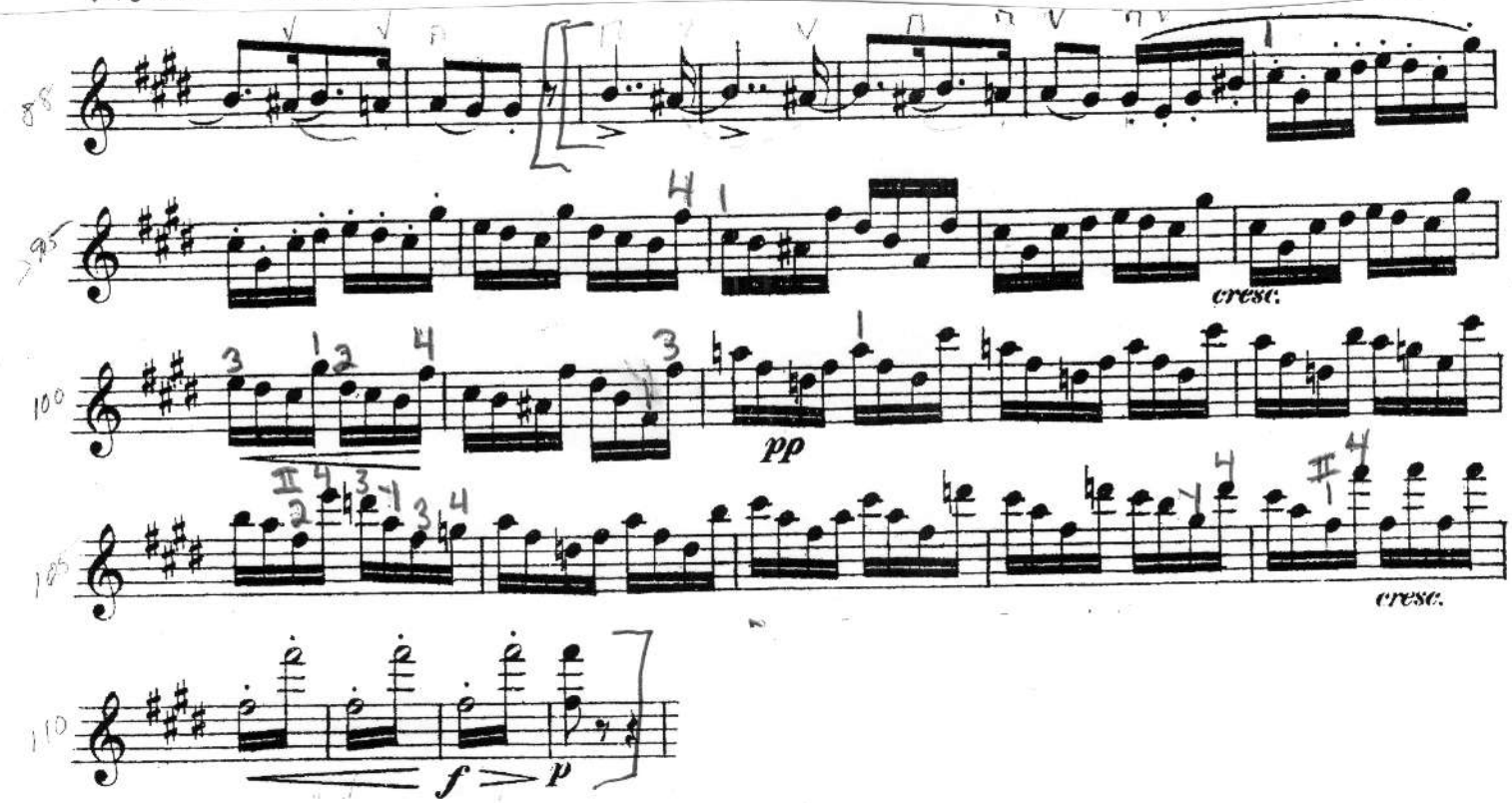
Dvorak Serenade Allegro Vivace